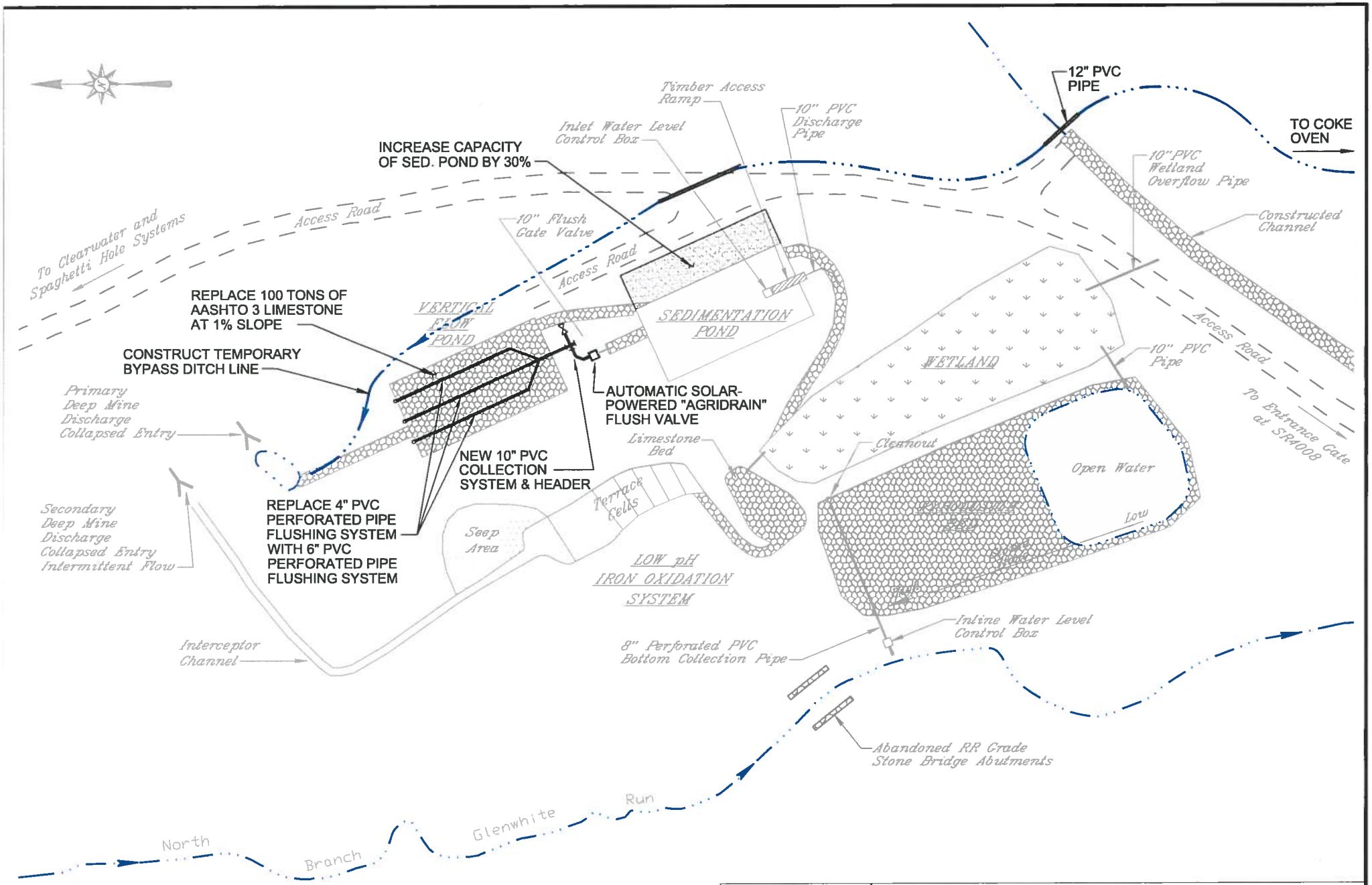

Altoona Water Authority
900 Chestnut Avenue
Altoona, PA 16601

Squatter Falls Passive Treatment System Proposed Improvements

Logan Township, Blair County, Pennsylvania

DRAWN BY: MVS	SCALE: 1" = 50 FT.	DRAWING NO.:
DATE: 11/20/14	SHEET NO.: 1 OF 1	